

N. H.
ALL-STATE

CONCERT FESTIVAL

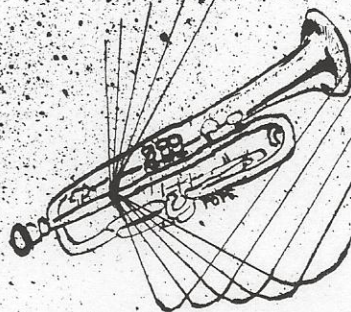

NASHUA, 1961

THE
NEW HAMPSHIRE
MUSIC EDUCATORS ASSOCIATION

WILLIAM E. ELWELL, President

presents

THE NEW HAMPSHIRE ALL-STATE
CONCERT FESTIVAL

APRIL 13, 14

Orchestra Chorus Band

APRIL 14

CONCERT

8:00 P. M.

NASHUA SENIOR HIGH SCHOOL AUDITORIUM

A BRIEF HISTORY OF THE NEW HAMPSHIRE ALL-STATE SYMPHONY ORCHESTRA

At a meeting of the Music Section of the New Hampshire State Teachers Association in the Spring of 1929, the idea of a New Hampshire High School All-State Symphony Orchestra was proposed. This later became known as the New Hampshire School Music Festival Association, a part of the Music Section.

The objectives were three fold: First to stimulate the teaching of music in the schools throughout the State. In some of the smaller communities many children were denied the opportunity of a music program, while in other towns only vocal music was taught in the grades. Second, to stimulate the study of instrumental music and to give pupils who were studying an instrument the opportunity to play a better type of music and also play with an orchestra of symphonic proportions. Many towns boasted a school orchestra which consisted of a violin, drum, piano and several brass instruments. Third, to hold symphonic concerts in different parts of the State so as to show school boards and the people of the surrounding communities what was being accomplished by the teaching of music in the schools where a music program was in operation, and to broaden the horizon of music teaching throughout the State.

After much deliberation a committee was appointed to formulate plans for such an orchestra. In the Fall of 1929 many meetings were held in Manchester to plan for the type of program to be played, the number of players to be used in the orchestra, the method of selecting them, the instrumentation available and the City to have the honor of the first concert. The officers of the Association at that time were Mrs. Esther Coombs of Hampton, Miss Rachel Johnson of Concord and Miss Caroline Wright of Laconia.

The first concert of the All New Hampshire High School Symphony Orchestra was held Friday evening, May 2, 1930 in the gymnasium of the Concord High School as a prelude to the Band, and Glee Club Festival. It was repeated the next day, Saturday at four o'clock as the final event of the Festival. The orchestra was composed of one hundred fifty nine players, with the following instrumentation. Six flutes, one oboe, twenty clarinets divided into first and seconds, five horns, eight trombones divided into first, second and thirds, three tubas, three percussion with one set of tympani, forty-six first violins, twenty-one second violins, six violas, ten cellos, five bass violins and a piano. The instrumentation was not all to be desired but it was a remarkable start.

The performance given by this group was amazing. They were brought together for the first time on Friday morning and with only a few hours of rehearsing they went through the program not with skill alone but with artistry. Newspaper and audience reaction was most enthusiastic. Among the selections played were: March Slav, Tschaikowsky; Overture Light Cavalry, suppe; Pomp and Circumstance, Elgar; Valse Flirtation, Stack and On the Mall, Goldman.

The conductors who shared the program were Elmer Wilson of Nashua, Herbert R. Fisher of Manchester and Edward W. Crawford of Concord. Mr. Wilson and Mr. Fisher continued as conductors for a number of years assisted by music directors from other schools in the State and frequent guest conductors. In 1938 when the orchestra played in the Dartmouth College gymnasium, Dr. Howard Hanson conducted his "Nordic" Symphony. Also as guest conductors were Professor Maurice Longhurst of Dartmouth and Professor Robert Manton of the University of New Hampshire. Guest soloists included Walter Smith, cornet virtuoso, and his two sons at the Hampton Beach Casino in 1933; in 1935 at Laconia, Roland Tapley, violinist of the Boston Symphony Orchestra.

Throughout the years great progress has been made in our school music programs. Directors and supervisors are to be commended for their dedicated and forward looking service to the cause of Music Education in our State.

MAY THEY GO ON TO FURTHER HEIGHTS IN THEIR ENDEAVOR TO BRING THE BEST OF MUSIC AND MUSIC INSTRUCTION TO THE PUPILS OF OUR SCHOOLS.

HERBERT R. FISHER, former director of Music
Manchester

C. ELMER WILSON, Director of Music Nashua
Public Schools, Emeritus



WESLEY POWELL
GOVERNOR

STATE OF NEW HAMPSHIRE
CONCORD

To the leadership and participants in the Annual New Hampshire All-State Concert Festival I am happy to extend the congratulations and best wishes of all the people of our State.

Out of my own experience I can say that one of the most pleasant memories that you will carry with you through all the years of life will be your participation in this event. Perhaps nothing contributes more to good fellowship and understanding than music. The contribution of the Festival to the development of your personal talent, as well as to the culture of New Hampshire, is outstanding. The event, the devoted interest which prompts it, and the hard work which precedes it, are all worthy of high commendation.

To the Members of the Annual New Hampshire
All-State Concert Festival:

The industrial, business, commercial and professional people of the City of Nashua, through the Chamber of Commerce, are delighted to have the opportunity this year to welcome to Nashua the Annual New Hampshire All-State Concert Festival.

The citizens of Nashua have looked forward to the 1961 Festival being held in our city. We appreciate the contribution you are making to the musical culture of our community by holding this Festival here.

We hope that your stay with us will be most pleasant and enjoyable.

Frank B. Clancy
President,
Nashua Chamber of Commerce

WELCOME ALL-STATE MUSICIANS

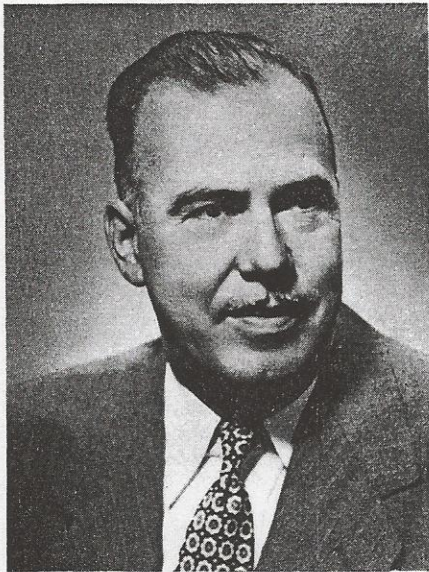

As Mayor of the City of Nashua may I extend to the Music Educators Association and the students of music a most cordial welcome.

I do hope your stay in Nashua will be pleasant. I know the citizens of Nashua welcome this fine musical activity.

I trust you will come back to Nashua very soon. The City Government will cooperate in every way to make your visit a pleasant one.

With every good wish,

Sincerely,

Mario J. Vagge
Mayor of Nashua

The Nashua School Department is honored to act as host for the Annual New Hampshire All-State Concert Festival.

Music is an integral part of the School curriculum. The Festival offers an excellent opportunity for participation in Choral, Band and Orchestra Work.

The Board of Education is pleased to make the facilities of the school system available to these young musicians. We feel sure that this occasion will be a memorable one for all participants.

We take this opportunity to welcome you to Nashua and to extend our Best Wishes for a successful Festival.

Edmund M. Keefe
Superintendent of Schools



GREETINGS FROM YOUR HOSTS



On behalf of the Parents and Friends Music Association and all the service organizations, I am very happy to extend a very cordial welcome to each of you participating in the All-State Music Festival.

It is a distinct privilege, and much pleasure was derived from being hosts. Our wish is that your visit to our City will be rewarding and enjoyable and that you will leave with pleasant memories that will stay with you for many years to come.

Miss Edith Makris, President
Nashua Parents and Friends
Music Association



Congratulations and Best Wishes to "New Hampshire's Finest."

May this experience serve as an inspiration that will open new doors leading to greater success in Music for each of you.

Through your participation in this Festival may you also receive some insight to the better way of life in which Music will continue to be a positive and lasting influence.

Stephen C. Norris
Music Director
Nashua High School

ALL-STATE FESTIVAL COMMITTEE

C. ELMER WILSON, Honorary Chairman

Co-Chairmen	Miss Edith Makris, Mr. Stephen C. Norris
Housing	Miss Hionia Pipilas
Registration	Mrs. Roland Ekstrom
Secretary - Treasurer	Miss Theresa W. Therriault
Program	Mr. Royal Dion
Tickets	Mr. Patrick Laliberte
Transportation	Mrs. Walter Barry
Recreation	Mr. and Mrs. Robert Soucy
Art and Decorations	Mrs. Eula B. Scott
Publicity	Michael Michaud
Cafeteria	Mrs. Genevieve DeCapot
Nurses	Miss Mildred Sullivan, Mrs. William Baybutt
Chaperones	Mr. Arthur Bolduc
Equipment	Mr. Robert Plamondon
Guides	John Carter, Dennis Hallisey
Ushering and Staging	James Johnston, N.H.S. Band and Glee Club
Headmaster	Mr. Patrick J. Morley

NASHUA PARENTS AND FRIENDS MUSIC ASSOCIATION, HOSTS PARTICIPATING ORGANIZATIONS

Nashua Rotary Club	Daughters of Penelope	Nashua Exchange Club
Nashaway Women's Club	Sisterhood of Hadassah	St. Christopher's Ladies Club
Nashua Junior Women's Club	Catholic War Veterans Post 1406	Young Business Men's Club

CONCERT FESTIVAL PROGRAM

ALL-STATE ORCHESTRA

Mr. Marvin Rabin, Conductor

Song of Jupiter	Handel
Little Symphony in D	Samartini
Slavonic Dance Op. 46 No. 8	Dvorak
Magic Melodies	Herfurth
Triumphal March from "Sigurd Jorsalfar"	Grieg

ALL-STATE CHORUS

Mr. Allen Lannon, Conductor

Two Chorales	J. S. Bach
Sweet Love Doth Now Invite	John Dowland
Eloquence	Joseph Haydn
Lacrymosa	Mozart
Salvation Is Created	Tschesnokoff
Calvary	Martin
You Can Dig My Grave	Gardner Read
Five Nursery Rhymes	Ralph Hunter

Chorus Accompanist — Miss Joan Brewer, Hillsboro

Organist — Mr. C. Elmer Wilson, Nashua

Trumpet Trio — John Whitney, Concord; John Czaja, Manchester
Eric Church, Nashua

Tympanist — Richard Little, Portsmouth

ALL-STATE BAND

Mr. Attilio Poto, Conductor

Choral and Fugue in G Minor	Bach-Abert
	Adapted for Band by Anton Weiss
In The Cathedral	Gabriel Pierne
	Transcribed by Irving Cheyette
Emperor Valse	Johann Strauss Op. 437
	Arranged by T. Conway Brown
West Side Story Selection	Leonard Bernstein
	Arranged for Band by W. J. Duthoit
El Caballero	J. Olivadoti



ALL-STATE ORCHESTRA

Marvin Rabin, Conductor

Mr. Marvin Rabin, A.B., M.A., is Associate Professor of Music and Conductor of the Boston University Orchestra. He came to his present position in 1958. He received his A.B. degree from the University of Kentucky in 1939, his M.M. degree from the Eastman School of Music in 1948. Advanced Graduate studies were done at the University of Illinois in 1957, with special graduate studies at Juilliard, Columbia University, and L'Ecole Monteux. Mr. Rabin studied conducting with Fritz Mahler, Pierre Monteux, Eugene Ormandy, and William Steinberg. He was Instrumental Music Director in Louisville, Kentucky, Violist with the Louisville Symphony Orchestra, and Conductor of the Kentucky Youth Symphony. Between 1942 and 1945, Mr. Rabin was Flight Instructor and Pilot of the Air Transport Command of the Army Air Corps. He is also former Director of the American Symphony Orchestra League. He has been on numerous committees of the Music Educators National Conference and the American String Teachers Association. Mr. Rabin is the founder and conductor of the Greater Boston Youth Symphony which has toured extensively in the East and appeared in Carnegie Hall in New York. He has been Guest Conductor and Clinician of many All-State High School Orchestra Festivals and Conductor of the All-New England Orchestra in April, 1960.

N. H. M. E. A. ORCHESTRA COMMITTEE

Miss Helen Goodwin, Hanover, Manager
Edward Mayberger, Manchester Walter Scheirer, Manchester
Edward Flannagan, Durham

ALL-STATE ORCHESTRA PERSONNEL

FIRST VIOLIN

Sheila Bratton, Durham
Elaine Emlet, Durham
Lois Farrell, Concord
Carolyn Henson, Lancaster
David Henderson, Keene
Nancy Hutchins, Whitefield
Joyce Josholka, Manchester-Central
Stephanie Kipp, Lancaster
Bruce Knee, Concord
Cynthia Lewis, Concord
Virginia May, Keene
Bette Meserve, Dover
Mary Margaret Ninde, Durham
Sally Stafford, Laconia
Betsey Weismann, Hanover
Katherine Weismann, Hanover

SECOND VIOLIN

Laurent Autotte, Rochester
Ann Batchelder, Lancaster
Cyrus Brewster Jr., Hopkinton
Martha Corson, Dover
Janet Corriveau, Manchester-Memorial
Pauline Demopoulos, Dover
Lynne Dolleman, Manchester-Central
Cathy Ford, Portsmouth
Dana Fuellhart, Durham
Sandra Fuellhart, Durham
Edith Gray, Milton
Linda Hartshorn, Lancaster
Cheryl Haynes, Nashua
Sally Hill, Manchester-Central
Ellen Howard, Keene
Maria Kriton, Manchester-Central
John Nelson, Manchester-West
Sydney Roedell, Concord
Susan Schwass, Laconia
John Scott-Craig, Hanover
Leslie Stewart, Hanover
Laura Yoeman, Hanover

VIOLA

Kathryn Blecatsis, Manchester-Central
Mary Schurman, Lancaster
Deborah Spencer, Laconia
Bradley Taylor, Dover

VIOLONCELLO

Dianne Baldasaro, Manchester-Central
Susan Fuellhart, Durham
Fern King, Hanover
Nancy Peterson, Manchester-Central
William Wolfson, Manchester-Central

BASS

Bruce Coggins, Manchester-Central
Joseph David, Dover
Ann Dubriel, Whitefield
Susan McIntyre, Durham

FLUTE

Jon LaFleur, Berlin
Deborah Morgan, Hanover
Brenda Morrill, Bristol
Claire Osborne, Concord

OBOE

David Barry, Nashua
Susan Taggart, Concord
David Whitehouse, Dover

CLARINET

Donna Craig, Concord
Margaret Henson, Lancaster
David Lacoss, Hanover
Roderick Prior, Concord

BASSOON

Charmian Curtis, Laconia
Patricia Gladysz, Manchester-Central

SAXOPHONE

Kenneth Christian, Jaffrey
Karla Marois, Gorham
Joyce Rottenberg, Portsmouth

FRENCH HORN

Sara Brown, New London
Doris Kenison, Lancaster
James Lee, Lancaster
Karen Tower, Nashua
Richard Wagner, Nashua
Beverly Webber, Portsmouth

TRUMPET

Eric Church, Nashua
John Czaja, Manchester-Central
Timothy Keefe, Nashua
John Whitney, Concord

TROMBONE

Arthur Appleton, Manchester-Central
Sheldon Fine, Dover
John Galt, Dover

SOUSAPHONE

Barton Cummings, Newport

TYMPANI

Carol Spaeth, Portsmouth

PERCUSSION

Wilfred Eschholz, Nashua
Ralph Phelan, Nashua
Laurie Lacheta, Manchester-Central



ALL-STATE CHORUS

Allen Lannon, Conductor

Allen C. Lannon is chairman of Applied Music and Performance at Boston University's School of Fine and Applied Arts. In this capacity he supervises the above fields as well as conducts the famed Choral Art Society which tours extensively in the eastern part of the country and the Chapel Choir which sings for all functions of the University Chapel. He is also the conductor of the Lexington Choral Society of Lexington, Massachusetts which is composed of over 150 voices which gives major choral-orchestral concerts twice each year, last year also performing at the Boston Arts Festival.

Mr. Lannon is respected by musicians in all parts of the country for his conducting, his speaking, and his demonstrations. He has been guest conductor for music festivals in Maine, Massachusetts, New York, Minnesota and California. In Anchorage, Alaska he conducted their Festival of Music in June 1958 as well as a choral workshop in 1959. He has been featured speaker at educational conventions and at the National Convention of the American Guild of Organists. Choral clinics have been conducted by him in more than a half dozen states.

Prior to Mr. Lannon's coming to New England he was active in Choral music in Los Angeles, California. He served as supervising conductor for the city of Los Angeles's fifteen adult choruses. In this capacity he was many times conductor of musical programs for national broadcasts and state-wide festivals. He also served as director of music for several large California churches.

N. H. M. E. A. CHORUS COMMITTEE

Richard J. Gagliuso, Concord, Manager

Arthur Mirabile, Farmington
Frank Yeaw, Milford

Peter Brown, Bristol
Bruce Heald, Meredith

ALL-STATE CHORUS PERSONNEL

ALSTEAD

Hazel Fancy, Alto
Kathleen Johnson, Soprano
Bruce Timpano, Tenor

ANTRIM

Larry Black, Bass
Douglas Griswold, Tenor
Nancy Hill, Alto
Roland Hutchinson III, Tenor
Judy Nay, Soprano

ASHLAND

Noreen Crawford, Soprano
Karen Etsell, Alto

BERLIN

Sharon Lambert, Soprano
Richard Mangan, Tenor
Alfred McVetty, Bass
Keith Mortenson, Tenor
Donna Radsky, Alto
Allen Sabbag, Tenor

BRISTOL

Brenda Adams, Soprano
Nancy Gove, Alto
Carl Vancelette, Tenor

CHARLESTOWN

Calvin Brown, Bass
Jane Emery, Alto
Carole Piletz, Soprano

CLAREMONT

Linda Baldasaro, Alto
Irene Fellows, Soprano
Janet Harten, Soprano
Graig Ingraham, Bass
Gerry-Ann Rogers, Soprano

CONCORD

Lyn Antonson, Alto
Stephen Bailey, Bass
Frank Bourn, Bass
Fred Buttrick, Bass
Sharon Hancock, Alto
Earl Holt, Tenor
Helen Morrison, Soprano
Norma Oliva, Soprano
Joan Perry, Alto
Beverly Taylor, Soprano

CONWAY

Robert Budroe, Tenor
Barbara Davidson, Soprano
Kathleen Heath, Alto
Kenneth Patterson, Bass
Faye Smith, Alto

DOVER

Cathy Cocoran, Alto
Carol Eastman, Soprano
John Economos, Bass
Norman Hall, Tenor
Lance McDowell, Bass
James Moore, Tenor
Beverly Morrison, Soprano
Sharon Nebesky, Alto
James O'Neil, Bass
Richard Perrault, Tenor
William Shaheen, Tenor

DURHAM

Franklin Gould III, Tenor
Ralph Granger Jr., Bass
Patricia Kilpatrick, Alto
Deanna Perkins, Alto

EXETER

Sally Burns, Soprano
Theresa Shanahan, Soprano

FARMINGTON

Carl Worster Jr., Bass

FRANKLIN

Betty Bergeron, Soprano
Warren Kelly, Bass
Lina LaRoche, Alto
Mary LaRoche, Soprano

GORHAM

David Bigl, Bass
Carol Eastman, Alto
Ann Ruggles, Soprano

GROVETON

Paul Cotter, Bass
Brenda Sheltry, Alto
Carolyn Styles, Soprano

HANOVER

Andrew Jackson, Bass
Thomas Pomeroy, Tenor
Kathryn Schleicher, Soprano
Eleanor Tanis, Soprano

HILLSBORO

Margaret Baghdoyan, Alto
Peter Bixby, Tenor
David Main, Tenor
Susan Wolf, Soprano

HINSDALE

Robert Brandl, Bass
Linda Lucier, Alto
Barbara Rouillard, Soprano

HOLLIS

Robert Kibby, Tenor
Sylvia Mullen, Soprano
Frank Whittemore, Bass

HOPKINTON

Ray Kimball, Bass
Susan Wilder, Soprano
Brenda Wunderlich, Alto

HUDSON

William Reed, Tenor
Geraldine Tate, Alto

JAFFREY

Jonathan Adams, Tenor
Dennis Boudrieau, Bass
James Hunt, Tenor
Patricia Oliver, Alto
Jane Williams, Soprano

KEENE

Marsha Barden, Alto
John Fletcher, Bass
Carlyn Hansen, Soprano
Peter Hayn, Tenor
Bessie Matthews, Soprano
Rebecca Matthews, Alto
David Pierce, Bass
Anthony Tremblay, Tenor
Craig Turner, Bass

KINGSTON

Joyce Colcord, Soprano
Joan Moreau, Alto
Anne Willson, Soprano

LACONIA

Carolyn Alcorn, Alto
Linda Bucciarelli, Alto
Patricia Dalton, Soprano
Richard Fairfield, Bass
Dale Goodwin, Bass
Scott Keller, Bass
John Meuhlke, Bass
F. Joseph Stucker, Tenor

LANCASTER

Diane Bienvenu, Soprano
Stephen Daggett, Tenor
Harold Moore, Bass
Carlene Polkey, Alto
Herbert Webster, Tenor

LEBANON

Janice Bracey, Alto
Doris Cary, Soprano
Bonnie Gignac, Alto
Howard Hazelton, Bass
Ann Maville, Soprano
Linda Stockwell, Alto
Rebecca Townsend, Alto
Peter Vanier, Tenor

LINCOLN

Barry Avery, Bass
Susan Foster, Soprano
Carol Lowden, Alto

LISBON

Paula Boy, Alto
Sinclair Foster, Bass
Sylvia Odell, Soprano

LITTLETON

David Brown, Bass
Paul Dunham, Tenor
David Gilchrist, Bass
Sharon Kelly, Soprano
Linda Reid, Alto

MANCHESTER (Central)

Dean Anagnost, Bass
Elaine Bastian, Soprano
Robert Dunham, Tenor
Linda Ekdahl, Alto
William Moquin, Tenor
Cheri-Dawn Pritchett, Soprano
Martha Thyng, Alto

MANCHESTER (West)

Gerald Arel, Tenor
Helen Bishop, Alto
Mary Roberts, Alto
Vernon Ross, Tenor
Gardner Spencer, Bass
Harry Stanhope, Bass
Faith Yanez, Soprano

MANCHESTER (Memorial)

Warren Bouchard, Bass
Catherine Cory, Soprano
Sandra Corey, Soprano
Stanley Maculewich, Tenor
Donna Whitehead, Alto

MARLBORO

Irvin Gordon, Bass
Sandra Kells, Alto
Richard McIntire, Bass
Judith Trombly, Soprano

MEREDITH

Susan Mitchell, Soprano
Mary Sargent, Soprano
Thomas J. White, Bass

MERRIMACK

Virginia Mason, Soprano
Dorothy Smith, Soprano

MILFORD

Ralph Anderson, Bass
Donna Ashford, Soprano
Stephen Chase, Tenor
Barbara Smith, Alto
Robert Wetherbee, Bass
Janice Wheeler, Alto
Barbara Yeaw, Alto

MILTON

Tony Greene, Bass
Nathan Scott, Tenor
Merriel Thomas, Alto
Nancy Varney, Soprano

NASHUA

Thomas Bilodeau, Bass
Sally Burelle, Alto
Roberta Dyer, Soprano
Betty Elden, Alto
Glenda Hayes, Soprano
Phylis Holden, Soprano
James Johnston, Tenor
Patricia Laliberte, Soprano
Anita Lyon, Alto
Ralph Macomber, Bass
Nancy Nivison, Alto
John Painter, Tenor
Louise Pederzani, Soprano
Priscilla Pinette, Soprano
Klavs Salgals, Bass
Karlyn Sudsbury, Soprano
Susan Whitney, Alto

NEW LONDON

Margaret Dimmick, Soprano
Bruce Stuart, Tenor
Linda Robinson, Alto

NEWMARKET

Dan Labranch, Bass
Jaquie Marden, Alto
Eva Szacik, Alto

NEWPORT

Kathleen Dubreuil, Tenor
John Harrison, Tenor
Robert Hastings, Tenor
Joanne Stoughton, Soprano
Virginia Teague, Alto

NORTH STRATFORD

Elsie Rowe, Soprano
Lorraine Taylor, Alto

PETERBOROUGH

Sally Bishop, Alto
Don Broyles, Tenor
Joseph Broyles, Bass
Patricia Flynn, Alto
James Murray, Tenor
Judith Richard, Soprano
John Sammet, Tenor

PITTSFIELD

Sharon Wry, Alto

PLYMOUTH

Nancy MacDonald, Alto
Charlotte Patterson, Alto
Jane Stevenson, Soprano

PORTSMOUTH

Cornelia Caminati, Alto
Thomas Casteel, Bass
Eric Cunningham, Tenor
Richard Demarais, Tenor
Gail Garnett, Soprano
Paul Howell, Bass
Stanley Mattes, Tenor
Ann Orlando, Alto
Richard Parr, Bass
David Simpson, Tenor
Susanne Whitaker, Alto

RAYMOND

Stanley Clark, Bass
Diane Dickinson, Soprano
Edward Robinson, Tenor
Inez Smith, Alto

ROCHESTER

Sylvia Davis, Soprano
Marcia Ramsdell, Alto
Nathan Torr, Bass
David Towle, Bass
Charlene Quirion, Alto

SALEM

Noreen Fox, Soprano
Elaine Martel, Alto
Nadeen Morrison, Alto

SOMERSWORTH

Oliver Colburn, Bass
Mary Eileen Flanagan, Tenor
Lina Lebrun, Soprano
Donna Rodney, Alto

SUNAPEE

Richard Conrad, Bass
Sylvia Fortune, Alto
Georgie Wiggins, Soprano

TROY

Richard Kimball, Bass
Diane D. Meserve, Soprano
Robert Tucker, Bass

WALPOLE

Richard Prentiss, Tenor
Judith Randall, Alto
Jerry Swift, Bass

WARNER

Arnold Mitchell, Tenor
Clyde Wright, Bass
Fred Richardson, Bass
Beth Rund, Alto
Juanita Stevens, Soprano

WHITEFIELD

Kendalyn Stone, Soprano

WILTON

Betty Lou Bartlett, Soprano
Anne Craig Godley, Alto
Wilfred Simoneau, Tenor
Roger Wilcox, Bass

WINCHESTER

William Jackson, Bass
Arnise Mitchell, Soprano
Lucy Thompson, Alto



ALL-STATE BAND

Attilio Poto, Conductor

Attilio Poto, former member of the Metropolitan Opera Company Orchestra and the Boston Symphony Orchestra, received his music training in Boston and New York City. Advanced study in conducting was done with Leon Barzin, Dr. Stanley Chapple and the late Dr. Serge Koussevitsky. He has had wide experience as guest conductor in orchestra, ballet, oratorio and other musical productions. His experiences have included Conductor of the Massachusetts State Symphony Orchestra from 1940 to 1942, and conductor of the Army Air Force Sinfonietta on a Good Will Tour of Brazil in 1945 appearing in Rio de Janeiro, Sao Paulo, Fortaleza, Belem and Natal. In 1947 he was guest conductor at the Barrymore Theatre in New York, for the performance of the Menotti operas "The Telephone" and "The Medium". Mr. Poto was conductor of the Harvard-Radcliffe Orchestras from 1954 to 1959 during which he presented outstanding soloists with the orchestra including Josef Szigeti, Johanna Martzy, and Joseph de Pasquale. In November, 1954, he conducted Handel's "Messiah" with the Harvard Glee Club, the Radcliffe Choral Society and the Harvard-Radcliffe Orchestra at Sanders Theatre where he was also conductor of the first Boston performance of Puccini's "Gloria" Mass and Beethoven's "Ninth" Symphony in December, 1955. On December 6, 1957, Mr. Poto conducted Haydn's "Creation" on Channel 2 from Sanders Theatre with the Harvard-Radcliffe Musical Organizations. Other guest appearances include the Portland Symphony Orchestra in 1957 and 1959, the Boston Arts Festival in 1958, as conductor for the Ballet and the American Sinfonietta in 1959, also for the Arts Festival.

Mr. Poto is presently on the faculty of the Boston Conservatory of Music where he also serves as conductor.

N. H. M. E. A. BAND COMMITTEE

Louis Micucci, Groveton, Manager
Hugh Murphy, Jr., Franklin
Edward D'Amico, Gorham
Jack Graves, Berlin

ALL-STATE BAND PERSONNEL

1st FLUTE

Joan Cayes, Laconia
Larry Delorier, Claremont
Susan Evans, Berlin
Susan Graves, Berlin
Nancy Pollard, Newport
Lucinda Selle, Lebanon
Holly Trefethen, Portsmouth

2nd FLUTE

Judith Corbett, Portsmouth
Sylvia Diamond, Claremont
Roberta Gagne, Lebanon
Cynthia Hawkins, Berlin
Cheryl Healy, Manchester-West
Sandra Hoexter, Manchester-Central
Ann Pickering, Lebanon

1st CLARINET

Karen Anderson, Laconia
Robert Carpenter, Manchester-West
Anne Ferguson, Lebanon
Carol Gill, Franklin
Neta Kimball, Newport
Scott Nowik, Portsmouth
Diana Papademas, Lebanon
Geraldine Pirini, Portsmouth

2nd CLARINET

Kathy Boyle, Portsmouth
Thomas Fisk, Manchester-Central
Linda Grant, Keene
Bette Ann O'Brien, Portsmouth
Deanna Lou Somers, Lebanon
Judith Tate, Gorham
Joyce Faye Woodman, Bristol
David Zerba, Claremont

3rd CLARINET

Tony Bazzocchi, Portsmouth
Dolores Chartrand, Newport
Vaughn Cogswell, Dover
Richard Erskine, Manchester-Central
Betsey Glaser, Portsmouth
Raymond Guilmette, Laconia
Virginia Hackler, Keene
Lorilee Leavitt, Newport
John Merrill, Dover
Elwood Gene Myers, Lebanon
Sandra Picard, Lebanon
Gayle Russell, Rochester

OBOE

Karol Bushaw, Newport
Natalie Philbrick, Portsmouth

ALTO CLARINET

Merry Benfield, Portsmouth
Linda Nugent, Lebanon
Jean Pickering, Lebanon
Donald Witt, Portsmouth

1st ALTO SAXOPHONE

Richard Gardzina, Manchester-Mem.
Dennis O'Malley, Somersworth

2nd ALTO SAXOPHONE

John Cowburn, Dover
John Noseworthy, Plymouth

TENOR SAXOPHONE

James Ferriter, Newport
Dennis Williams, Manchester-West

BARITONE SAXOPHONE

Gordon Matson, Concord
Richard Young, Portsmouth

BASS CLARINET

Peter Edwards Carr, Lebanon
Randall Page, Newport
Mark Ramsdell, Lebanon
Kathleen Walker, Portsmouth

BASSOON

Kirk Ferris, Concord
Thomas Ferriter, Newport
Stephanie Schoelzel, Lebanon

1st CORNET

Mitchell Avery, Pittsfield
William Hinkley, Groveton
Sandra MacDoanld, Walpole
John Roberts, Concord
Robert Simonds, Hinsdale
John Webster Jr., Nashua

2nd CORNET

Peter Clarke, Concord
Richard Lagasse, Rochester
Glenn Rodgers, Concord
Jane Walker, Keene
Richard West, Nashua

3rd CORNET

Linda Kimball, Lebanon
David Rowden, Groveton
Paul Violette, Portsmouth
Sandra White, Portsmouth

1st TRUMPET

Mike Hartson, Lebanon
Donna Snowman, Lebanon

2nd TRUMPET

Paul Guerin, Rochester
Charles Werner, Dover

1st FRENCH HORN

Warren Edmonds, Somersworth
Kevin Hughes, Berlin

2nd FRENCH HORN

Alexander Welch, Derry
Sherry Williams, Portsmouth

3rd FRENCH HORN

Pamela Blow, West Lebanon
Nancy Young, Claremont

4th FRENCH HORN

John Beaudoin, Franklin
Leah Caswell, Portsmouth
Linda Dame, Rochester

BARITONE HORN

Lester Fortune Jr., Newport
Gregg Gallagher, Keene
Pam Harris, New London
Douglas Nelson, Groveton
Ronald Pettee, Portsmouth
Peter Sewell, Laconia

1st TROMBONE

Virginia Novak, Claremont
Charles Skoglund, Durham

2nd TROMBONE

Bruce Gatchell, Milton
Albert Covey Jones, Lebanon

3rd TROMBONE

Bruce Young, Lebanon
Norris Young, Rochester

SOUSAPHONE

Donna Baker, Winchester
Edward Breslin, Concord
Keith Corrette, Lebanon
John O'Malley, Somersworth
Henry Patten, Claremont
Robert Townsend, Lebanon
Kenneth Wirkkala, Newport
Kenneth Woodbury, Keene
Robert Woodward, Groveton

PERCUSSION

Miller Jamrog, Manchester-Central
William Jaquith, Nashua
Richard Little, Portsmouth
Basil Richardson, Portsmouth
Gerard Rioux, Nashua
Mark Williams, Franklin

THE NEW HAMPSHIRE ALL-STATE CONCERT FESTIVAL

The New Hampshire All-State Concert Festival is an annual presentation of the New Hampshire Music Educators Association and is comparable in scope and purpose to similar state and regional music festivals held throughout the country each year. Such festivals provide opportunities for outstanding high school musicians selected by audition of their individual performance and recommendation of their supervisor to meet and perform together in large, select musical organizations under the direction of outstanding guest conductors. This enables us to credit those with special interest and talent to additional recognition and a worthwhile musical experience that promotes immeasurable individual gain and improvement. These inspiring experiences not only enhance the musical growth of the students selected to take part, but also the musical growth of each community represented and eventually the entire state and nation.

The participating students deserve your appreciation and encouragement for they have worked very diligently and enthusiastically for the best possible performance of each group under the leadership of their very able guest conductors.

Stephen C. Norris
Host Supervisor

THE NEW HAMPSHIRE MUSIC EDUCATORS ASSOCIATION

Officers

William E. Elwell, Portsmouth President
Robert M. Cook, Keene, Vice President
Leona Cotruvo, Portsmouth Secretary
Walter B. Scheirer, Manchester Treasurer
Louis Miccuci, Groveton Vice President of Band
Richard J. Gagliuso, Concord Vice President for Chorus
Helen Goodwin, Hanover Vice President for Orchestra
Blanche Bailey, Warner; Dr. John Whitlock, University of N. H., Directors
Edward Mayberger, Manchester Editor
Gordon A. Tate, Gorham, Representative of Superintendents' Association
Ethelyn Edwards, Wilton Dean of Students at Festival
Dr. Alice A. D. Baumgarner, Director Arts Education
State Department of Education, Concord

APPRECIATION

It is our earnest desire to express sincere thanks for the cooperation which has been tendered by the City and School Officials, Chamber of Commerce, Service Organizations, Chairmen of various committees, individuals, newspapers and radio. Their contribution and untiring efforts in making this All-State Music Festival and outstanding event — are greatly appreciated.

To our Subscribers and Patrons who have made this Souvenir Program Book possible, we are very grateful for their generosity. To the Citizens of Nashua, who so graciously opened their hearts and homes to the visiting students, we humbly say Thank You.

Festival Co-Chairmen

Edith Makris Stephen Norris

Acknowledgement to the Music Supervisors

Commendation is respectfully extended to the following Music Supervisors who have spent many hours helping the participants prepare their music for this Festival.

Alstead	Mrs. Madeline Tole	Manchester -	Mr. Edward Mayberger
Antrim	Miss Elaine A. Olsen	Central	Mr. Walter Scheirer
Ashland	Mr. Bruce Heald	Manchester -	
Berlin	Mr. Jack Graves	West	Mr. Peter Marino
Bristol	Mr. Peter Brown	Manchester -	
Charlestown	Mr. D. Bruce Wood	Memorial	Mr. Richard White
Claremont	Mr. Walter Paskevitch	Marlboro	Mr. Cecil Nash
Concord	Mr. Richard Gagliuso	Meredith	Mr. Bruce Heald
Conway	Miss Jean Henning	Merrimack	Mrs. Mary Donnelly
Derry	Mr. Robert Hutchins	Milford	Mr. Frank Yeaw
Dover	Mr. Bob Moore	Milton	Mr. Arthur Mirabile
	Mr. Cecil Carter		Miss Dorothy Bassett
Durham	Mr. Edward Flanagan	Nashua	Mr. Stephen C. Norris
Exeter	Mr. James E. Gregg	New London	Mrs. Alberta Fisher
Farmington	Mr. Arthur Mirabile		Mr. Herwood Curtis
Franklin	Mr. Hugh Murphy	Newmarket	Mr. James Burke
	Miss Juliet Miller	Newport	Mr. Edward Keeley
Gorham	Mr. Edward D'Amico	North Stratford	Mr. Louis Miccuci
	Mr. John Baldwin	Peterborough	Mr. Neil Bartlett
Groveton	Mr. Louis Miccuci	Pittsfield	Mr. Rocco Bruno
Hanover	Miss Helen Goodwin	Plymouth	Mr. Robert Drukman
Hillsboro	Miss Joan Brewer	Portsmouth	Mr. William Elwell
Hinsdale	Mr. Joseph Norton, Jr.	Raymond	Mr. Ralph Bowie
Hollis	Miss Ethelyn Edwards	Rochester	Mrs. Beth Filpula
Hopkinton	Miss Blanche Bailey		Mr. William Eriksen
Hudson	Miss Louise Rine	Salem	Miss Esther Furr
Jaffrey	Mr. Lawrence Woodward	Somersworth	Mr. Wayne Killian
Keene	Mr. Robert Cook	Sunapee	Mr. B. Douglas Townsend
Kingston	Mr. Martin S. Tarlaian	Troy	Mrs. Azalea Wilson
Laconia	Mr. Bernard Williams	Walpole	Mr. Richard Brown
Laconia			Mr. Anthony J. Rando
Sacred Heart	Mr. Raymond Ladieu	Warner	Miss Blanche Bailey
Lancaster	Mr. Gardner Wentworth	Whitefield	Miss Lucille C. Dorr
Lebanon	Mr. Stewart Morash		Mr. Gardner Wentworth
Lincoln	Mr. Francis Occhipinti	Wilton	Miss Ethelyn Edwards
Lisbon	Mrs. Marion Callendar	Winchester	Mr. Roger McClentic
Littleton	Mrs. Deveda Cushing		

LISTINGS

Dr. A. M. Gagnon
Friend of Music
Mr. and Mrs. Karl E. Dowd
Bargain Outlet
Mr. and Mrs. Harry L. Coronis
Mr. Jerome C. Cantara
Mr. Edward Kizirian
Mrs. Harold Edelstein
Mr. and Mrs. William J. Baybutt, Jr.
Atty. and Mrs. Leonard G. Velishka
Nashua Motor Express, Inc.
World Wide Travel Bureau Inc.
Dionne Bros. Furniture Inc.
Turnpike Rollaway
Sharpe's Fabrics
Kopka Real Estate - Realtors
Henry's Gulf Service Station
F. H. Bailey & Sons, Inc.
Thunderbird Motel
Cities Transportation Inc.
Ray's Package Store
Collins Flower Shop
Clarence I. Spaulding & Co. Insurance
Banner Photo Service, Inc.
Maynard & Lesieur, Inc.
Osgood Co.
Ed Lehoullier - Roger Duhamel Real Estate
Maxfield Press Inc.
L'Impartial French Weekly Newspaper
Nashua Electrical Engineering Co.
Al Decelle's Garage
Peter's Auto Sales
Dr. Albert Biscornet
Leo's Service Station
Motor Service & Supply Inc.
Gate City Monument Co.
Hartford Poultry Farm
Lussier's Pharmacy Inc.
Lafayette Oil Co., Inc.
Paul Mobil Service Station
A Friend
John W. Latvis Insurance Agency

Jerry & Gene
Ray Hackett's Appliances
Whitney Pharmacy
Pine Motor Parts
Canal Street Market
Berg's Shoe Store
Morey's Men Shop
The Smart Shop
The Phaneuf Press
Ross Jeweler
Lake Street Pharmacy
Gene & Rita's Country Store
Goodyear Service Store
Arthur Jean Clover Farm Super Market
Yankee Flyer
Hayward Farms
Slyng Your Thirst Away
Rice's Pharmacy
George's Hair Styling Center
McDonald Kitchenware Store
Stellos Electric Supply Inc.
Edmund F. Sweeney
A Friend
Bob A. Daigle Builder
Christian Delivery and Chair Service
James L. Hough, Florist
Bell Shop
A Friend
C & B Roofing Co.
Degasis Insurance Agency Inc.
Miss Nashua Diner
Speare Dry Goods Co.
James Panagoulis & Sons Shoe Repairing
Arthur's Super-Market
55 Taxi
Philip Morris & Co.
Johnson's Electric Supply Inc.
Lampron's Shoe Store Inc.
A Friend
Dr. and Mrs. Luther A. March
Quota Club
A. deMontigny Jewelry Store

Miss Nancy Pope, class of 1961 at Nashua High School, designed the cover for the program.

Best Wishes from the
NASHUA PARENTS AND FRIENDS MUSIC ASSOCIATION

SUMMER YOUTH MUSIC SCHOOL

AUGUST 13-27, 1961

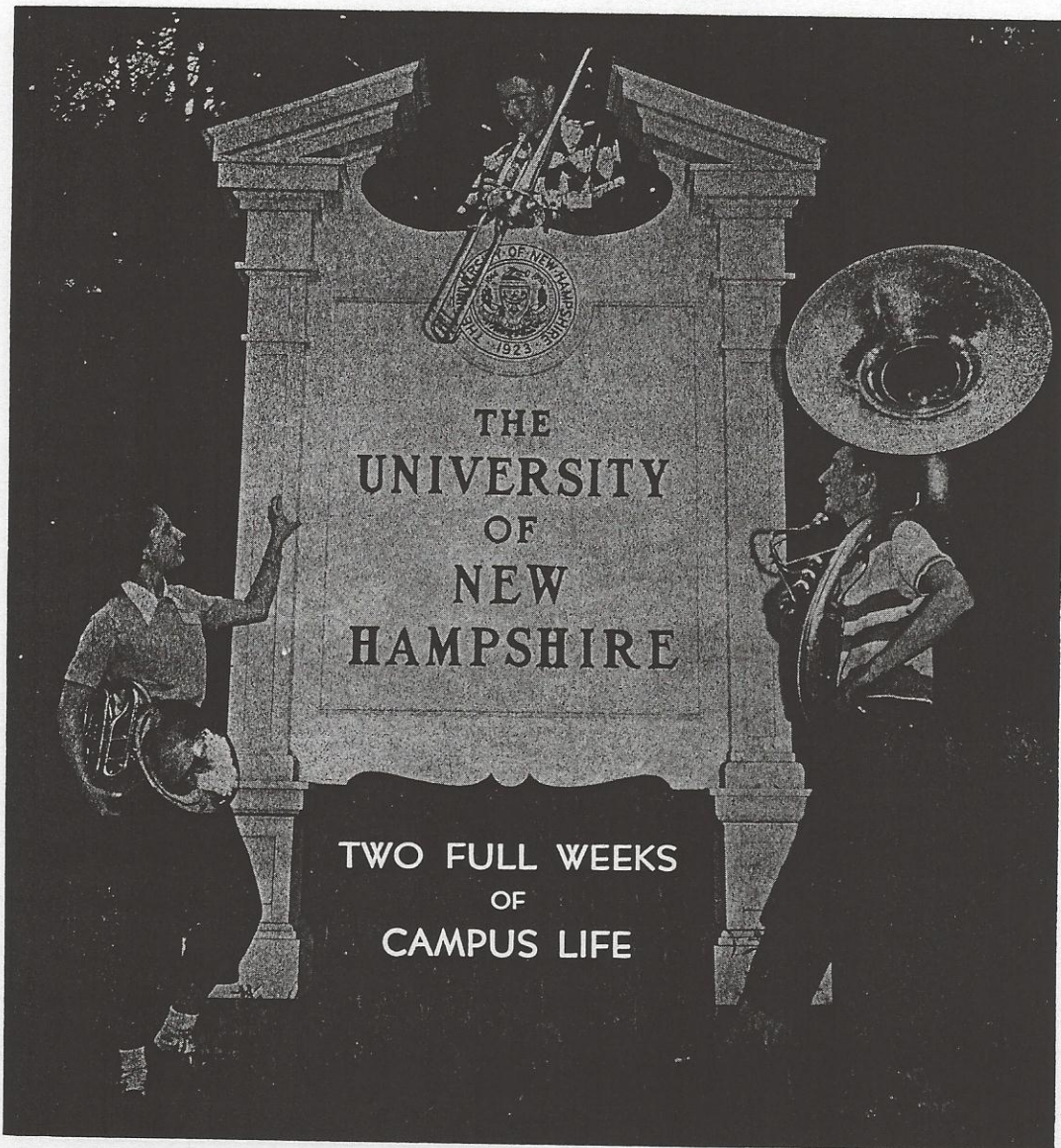

For further information, write to

DEPARTMENT OF MUSIC
UNIVERSITY OF NEW HAMPSHIRE
DURHAM, NEW HAMPSHIRE